

Patient report

Bio-Rad DATE: 01/27/2020
D-10 TIME: 05:04 PM
S/N: #DC2K755917 Software version: 4.30-2
Sample ID: 10519362
Injection date 01/27/2020 04:55 PM
Injection #: 34 Method: HbA1c
Rack #: --- Rack position: 1

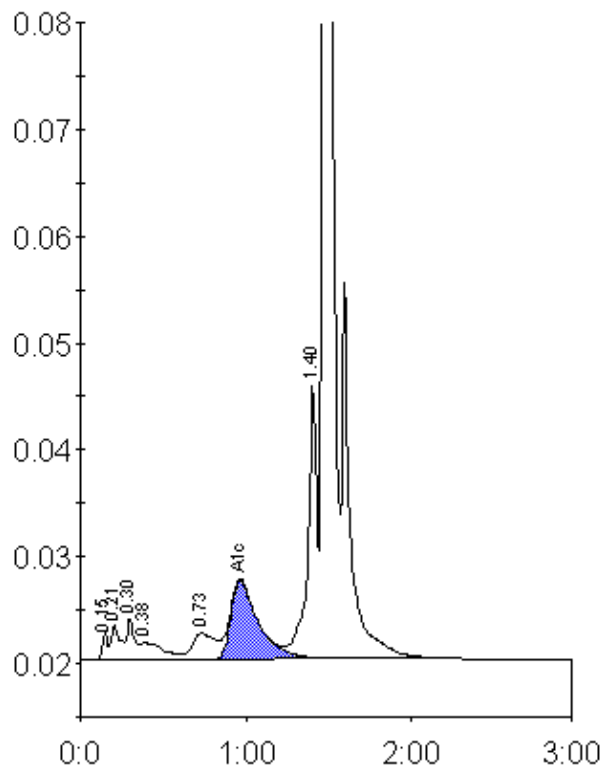

Peak table - ID: 10519362

Peak	R.time	Height	Area	Area %
Unknown	0.15	2490	6176	0.4
A1a	0.21	3365	12387	0.9
A1b	0.30	3929	12396	0.9
Unknown	0.38	1668	16858	1.2
LA1c/CHb-1	0.73	2479	23636	1.6
A1c	0.97	7431	86550	8.1
P3	1.40	25736	101606	7.1
A0	1.47	386658	1178986	82.0
Total Area:		1438596		

Concentration:	%
A1c	8.1